

HONLIX

Company Info

HONLIX

HONLIX (<http://www.honlix.com>) designs and manufactures

1. High-Power Waterproof Connector

Electric bicycle/balance scooter/electric motorcycle/scooter/electric car-power supply and communication connector for charging, discharging, and battery exchange

2. Wire Harness Components

Electric bicycle/balance scooter/electric motorcycle/scooter/new energy vehicle- connector wiring harness assembly processing, complete vehicle wiring harness and processing.

HONLIX located in the kunshan and henan area,
Serves as the home base for global marketing, and
Engineering. We provide our customers with excellent
Service, high quality products, rapid turn-around, and
Engineering support – all at very competitive prices.
Kunshan of China, has positioned itself to become one
Of the HONLIX electronics manufacturers in the world

Kunshan

Henan



HISTORY OF HONLIX

HONLIX

2011: Kunshan established HONLIX

2013: Kunshan factory successfully obtained ISO9001-2008 certification in the third quarter

2015: OFFICE was set up in the United States in the third quarter, and the Kunshan factory ERP was launched in the fourth quarter

2017: Invested 30 million yuan to establish HONLIX'S largest production base in the world (Henan factory), self-purchased 20 acres of land, a total area of 10,222 square meters, a construction area of 6,000 square meters, and 20 assembly lines. The total number of people in the future is 350-400 people, and the annual output value is 2 ~300 million RMB

2019: The company and products are precisely positioned as "one-stop connection solution provider for high-power waterproof industrial connectors + wiring harness components"

2021: Then upgrade ERP to SAP (support Chinese and English), and support OA+PLM+ERP+CRM+MES as one enterprise management software, standardize the operation process and improve the management level.

COMPANY CERTIFICATIONS

HONLIX



Business License



Letter of Credit



Chinese/English Trademark Certificate



ISO9001:2015

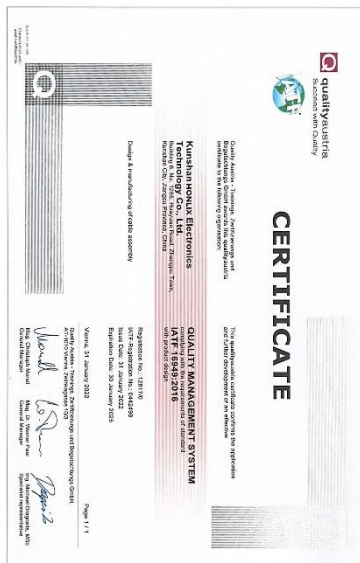

TS16949-2016



ROHS Certificate



CE Certificate

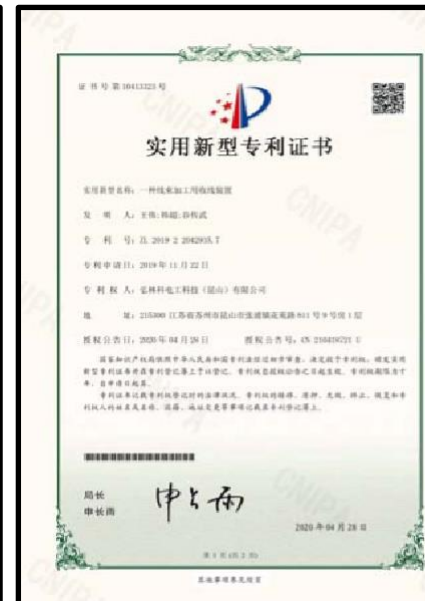

More than 20 Patent Certificates in China



MAIN APPLICATION AREAS

掌握核心连接技术
We Focus On Connection Technology

HONLINK®

LED Screen
BRAKE
Right
Battery
Motor
Speaker
Splitter

This diagram illustrates the application of HONLINK connectors on an electric bicycle. The bicycle is shown in profile, with several callout boxes pointing to specific components. Each callout box contains a circular inset showing a HONLINK connector. The components labeled are: LED Screen (on the handlebars), BRAKE (on the front wheel), Right (on the handlebars), Battery (on the frame), Motor (on the rear wheel), Speaker (on the frame), and Splitter (on the frame).

掌握核心连接技术
We Focus On Connection Technology

HONLINK®

BRAKE
LED
Light
Motor
Speaker

This diagram illustrates the application of HONLINK connectors on a self-balancing scooter. The scooter is shown from a side profile. Callout boxes point to components: BRAKE (on the handlebars), LED (on the front wheel), Light (on the front wheel), Motor (on the frame), and Speaker (on the frame).

掌握核心连接技术
We Focus On Connection Technology

HONLINK®

BRAKE
LED
Light
Motor
LED Screen

This diagram illustrates the application of HONLINK connectors on an electric kick scooter. The scooter is shown from a side profile. Callout boxes point to components: BRAKE (on the handlebars), LED (on the front wheel), Light (on the front wheel), Motor (on the frame), and LED Screen (on the handlebars).

掌握核心连接技术
We Focus On Connection Technology

HONLINK®

Light
Speaker
Battery
BRAKE
LED
Splitter

This diagram illustrates the application of HONLINK connectors on an electric scooter. The scooter is shown in profile against a cityscape background. Callout boxes point to components: Light (on the handlebars), Speaker (on the handlebars), Battery (on the frame), BRAKE (on the front wheel), LED (on the front wheel), and Splitter (on the frame).

掌握核心连接技术
We Focus On Connection Technology

HONLINK®

Brake
Light
Speaker
Battery
LED
Splitter

This diagram illustrates the application of HONLINK connectors on an electric motorcycle. The motorcycle is shown from a side profile. Callout boxes point to components: Brake (on the handlebars), Light (on the handlebars), Speaker (on the handlebars), Battery (on the frame), LED (on the front wheel), and Splitter (on the frame).

掌握核心连接技术
We Focus On Connection Technology

HONLINK®

Charge-Discharge
Charge-Discharge

This diagram illustrates the application of HONLINK connectors on an electric car. The car is shown from a side profile. Callout boxes point to Charge-Discharge components (on the rear of the car).

KUNSHAN PLANT DESIGN & MARKETING HQ

HONLIX



KUNSHAN PLANT

Item	Plant in Kunshan
Address	Kunshan, Jiangsu, China
Tel/Fax	0512-57445295 / 0512-57440096
Land Area	8500M ²
Floor Area	1500M ²
Products Range	— . HPC High Power Connectors — . Wire harness
Year Established	March,2011
Employees	65~100

KUNSHAN PLANT

HONLIX



Kunshan Factory-1



Kunshan Factory-2



Kunshan Factory-3



Kunshan Factory-4

HENAN PLANT

HONLIX

Manufacturing and processing HQ



HENAN PLANT

Item	Plant in Henan
Address	Zhenping,Nanyang, Henan, China
Tel/Fax	0377-65550000
Land Area	10,222M ²
Floor Area	6,000M ²
Products Range	<ul style="list-style-type: none">—.Wire&Cable1) Industrial robot automation equipment cable2) Car new energy cable3)Medical cable 4.Industrial equipment cable—. Wire Harness1.New energy cable assembly2.Industrial cable assembly3.Medical cable assembly
Year Established	2018.05.18
Employees	350~400(未来)

HENAN PLANT

HONLIX



Henan Factory-1



Henan Factory-2



Henan Factory-3



Henan Factory-4

HENAN PLANT

HONLIX



Henan Factory-5



Henan Factory-6



Henan Factory-7



Henan Factory-8



500# 2台 Twisted copper machine



R9.html

630# 2台 Wire strander



50# 1台 70# 1台 Wire extrusion machine



High speed automatic cutting machine 1台



弘林科电工科技(昆山)有限公司
shop1445273566381.1688.com

Automatic cutting machine 3台



弘林科电工科技(昆山)有限公司
shop1445273566381.1688.com

350# Wire strander 20台



弘林科电工科技(昆山)有限公司
shop1445273566381.1688.com

Automatic cutting machine 2台



弘林科电工科技(昆山)有限公司
shop1445273566381.1688.com

Orvermolding 1.5T 2.5T 5.5T 20台



Overmolding 5.5T 2台



Terminal machine 20台



Copper belt machine 5台



Auto terminal machine 2台

LAB EQUIPMENT

HONLIX



DC test machine 2台



AC test machine 5台



Automatic winding machine 2台



Electronic scale 2台

LAB EQUIPMENT

HONLIX



Tensile testing machine 2台



Bending test instrument 1台



Insulation resistance test 1台



Microscope 1台

LAB EQUIPMENT

HONLIX

耐压测试仪



Tensile testing machine 2台



Voltage test 1台



Insertion force tester 1台



Water-proof test 1台

CUSTOMER LIST

HONLIX



SOCO



**V-
moto**



OKINAWA



Revolt



KYMCO



BOSCH



Micromax



Chilwee



Tianneng



Chinatower

TENPOWER

TENPOWER



POWERAMP



YUTONG



GEELY



CATL

Note:

As a result of signing a NDA (confidentiality agreement) with some of the customers, the remark will not be fully displayed.

ORGANIZATION CHART



Board of Director

CEO

David Wang

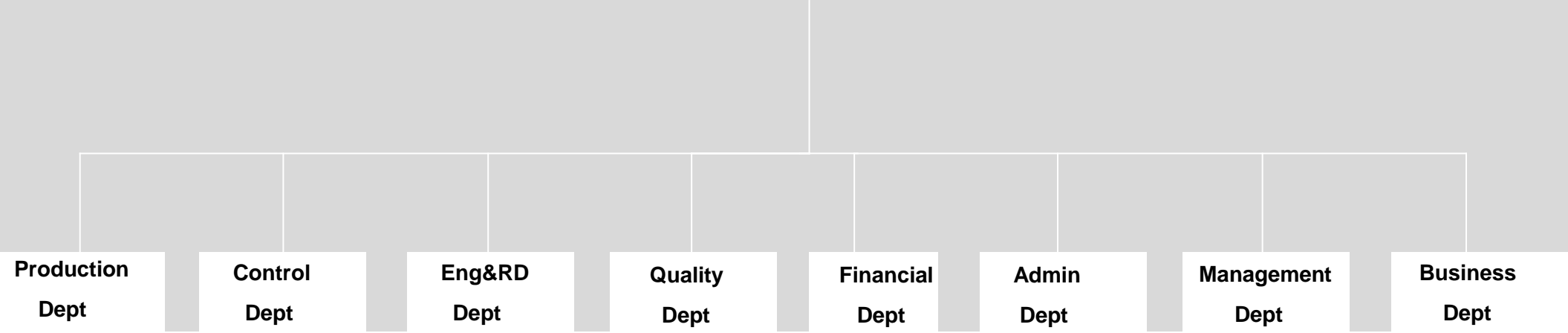

PRODUCT CATEGORIES

MARKET CLASSIFICATION

PRODUCT CATEGORIES

MARKET CLASSIFICATION

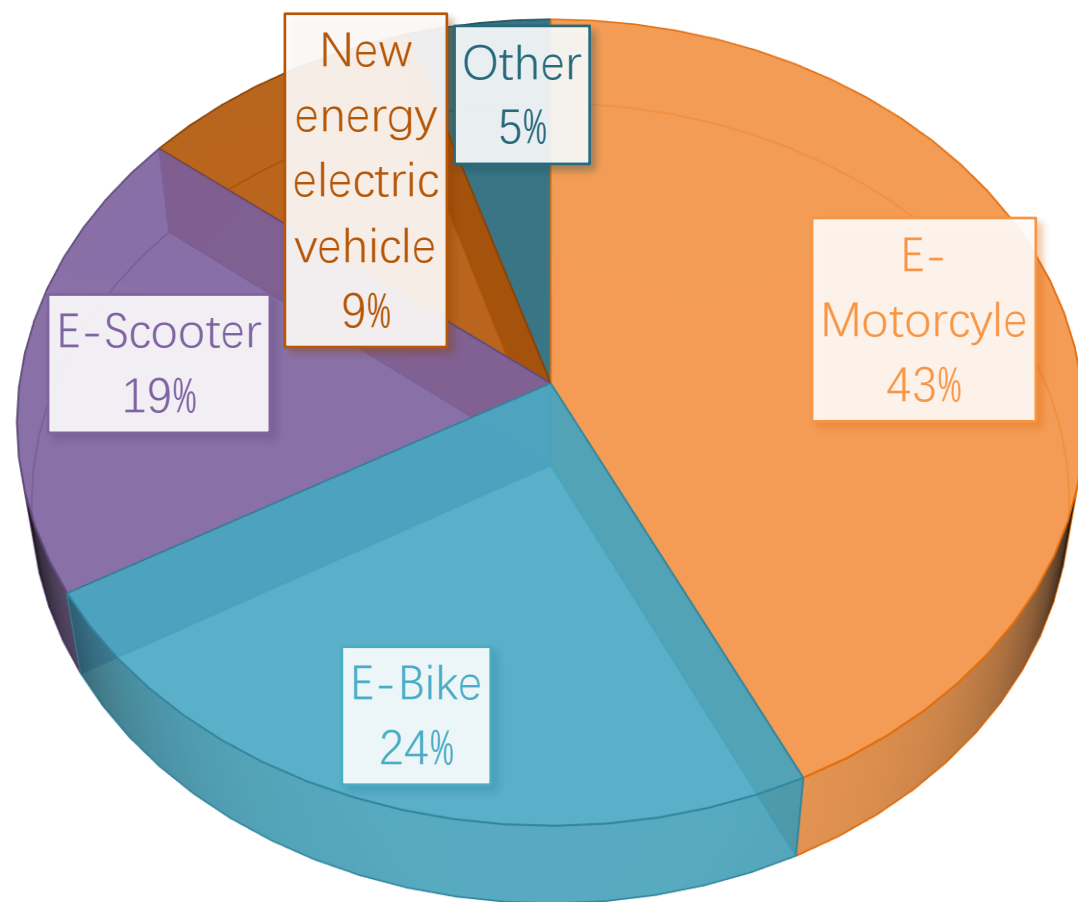
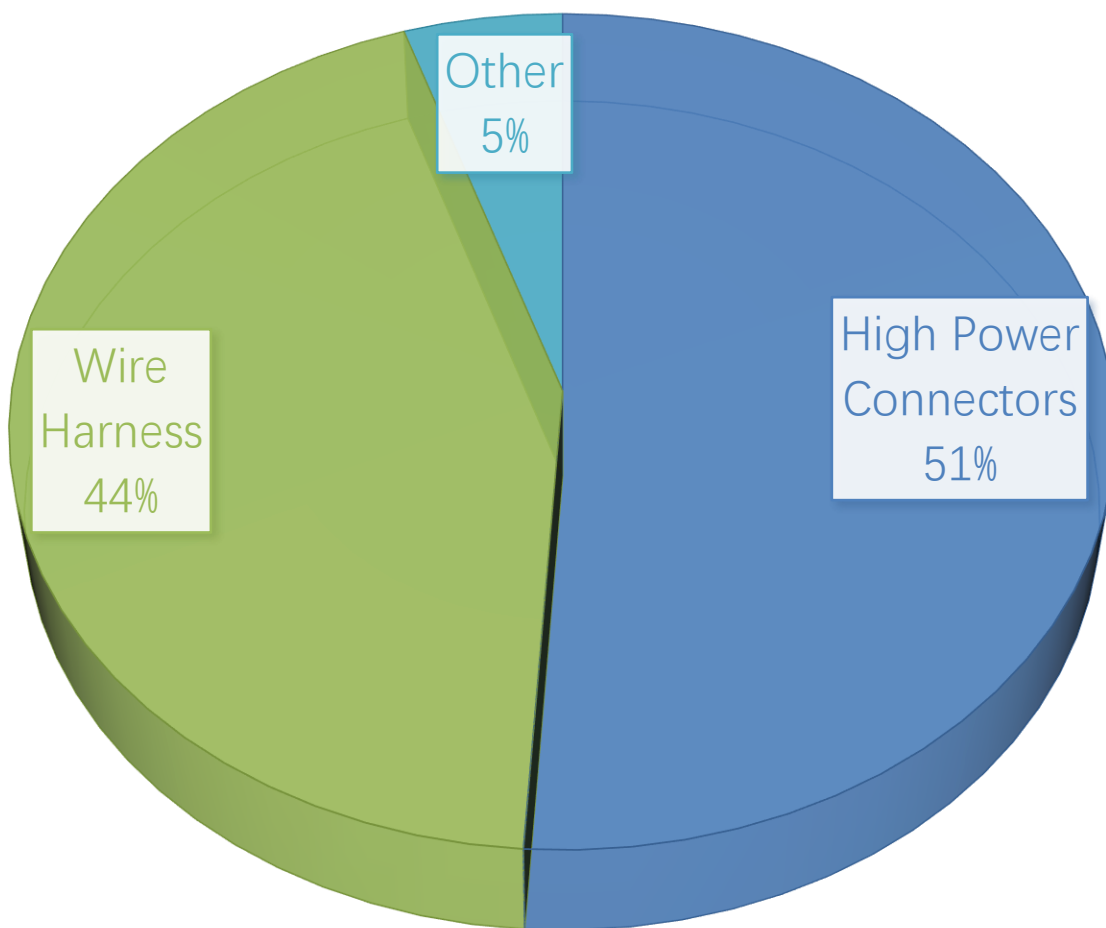

2015~2020 REVENUE ACHIEVEMENT

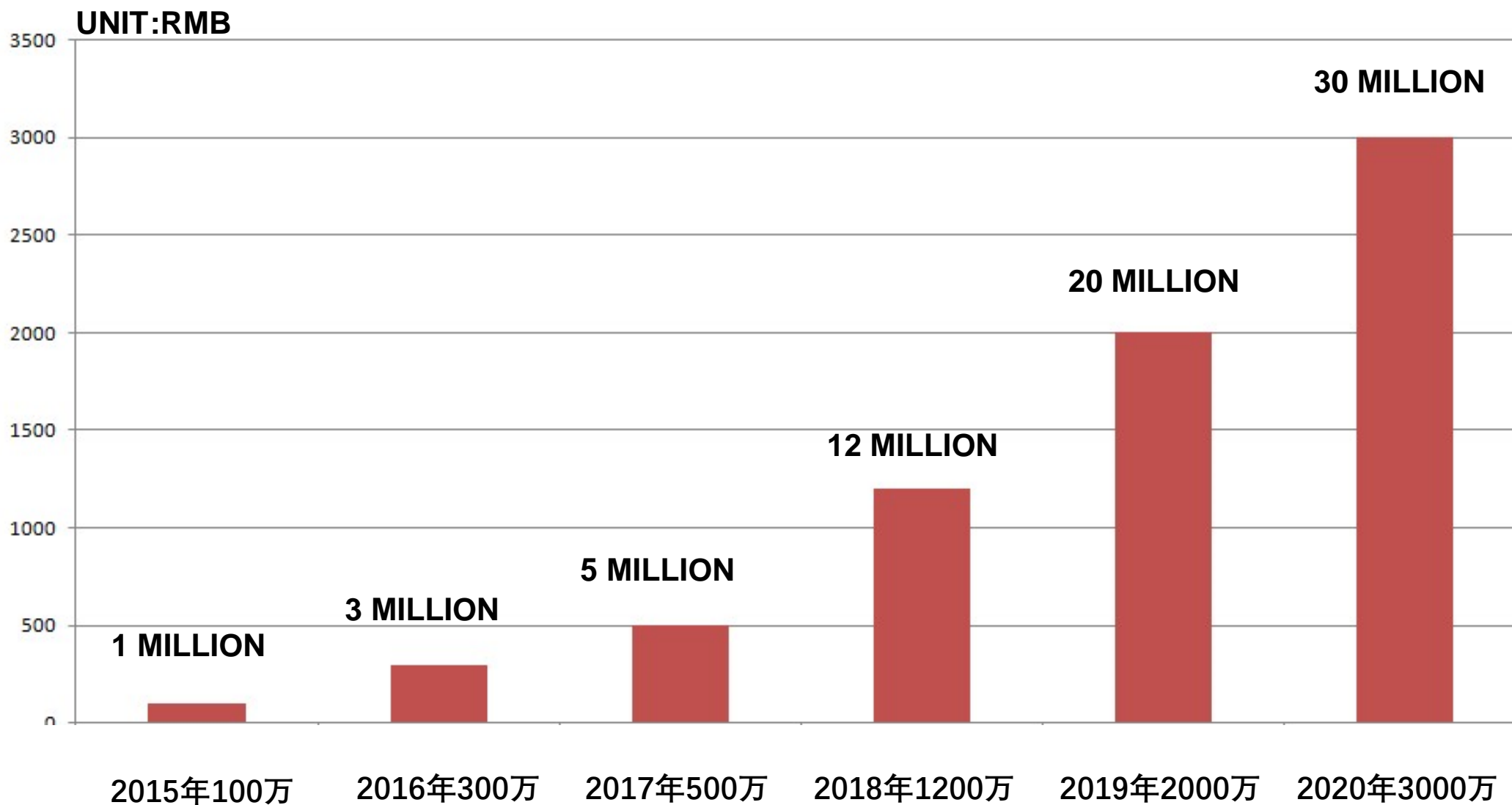

REVENUE BY COUNTRY OR REGION

REVENUE BY COUNTRY OR REGION

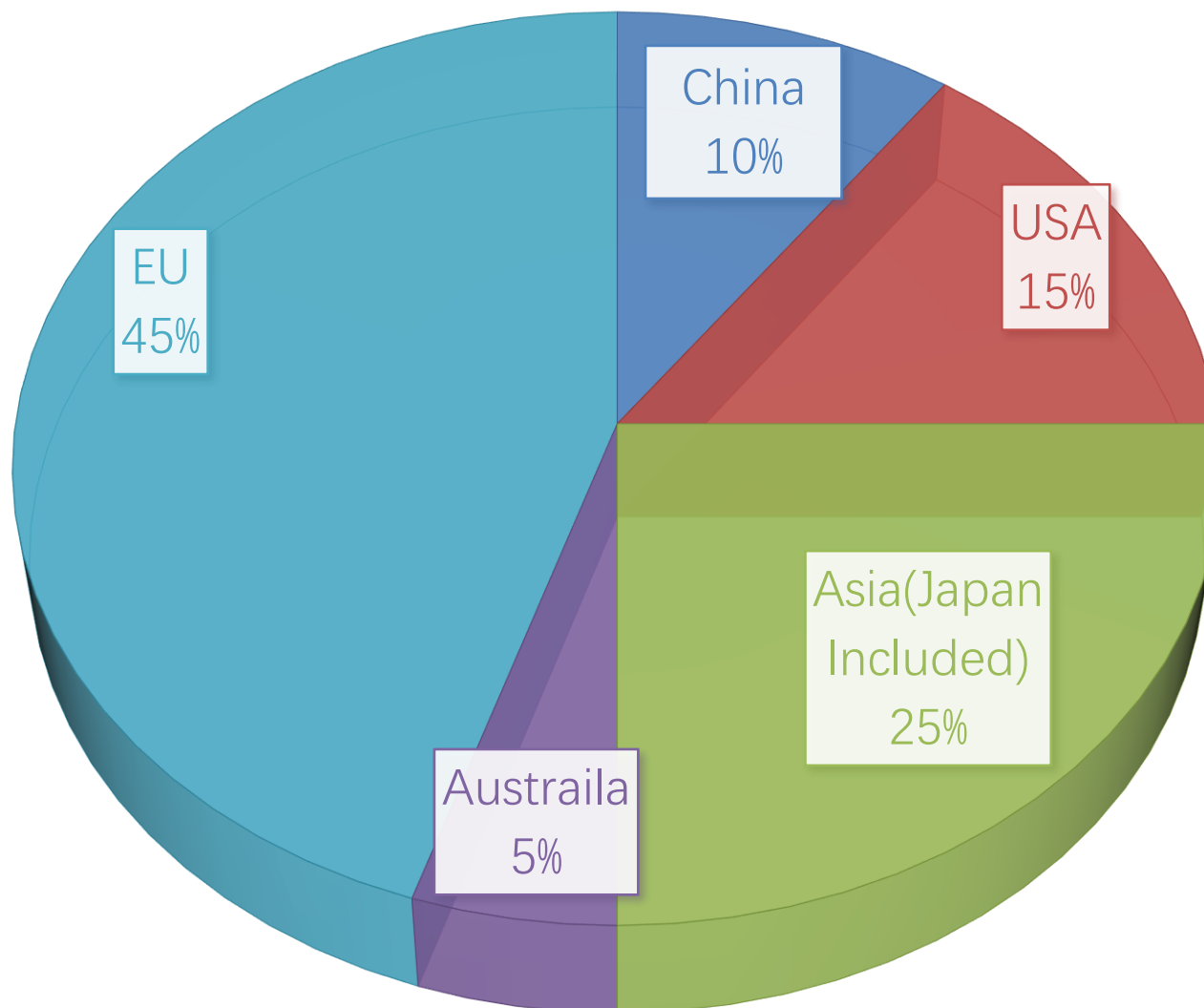

ORGANIZTIONAL OF QUALITY

HONLIX

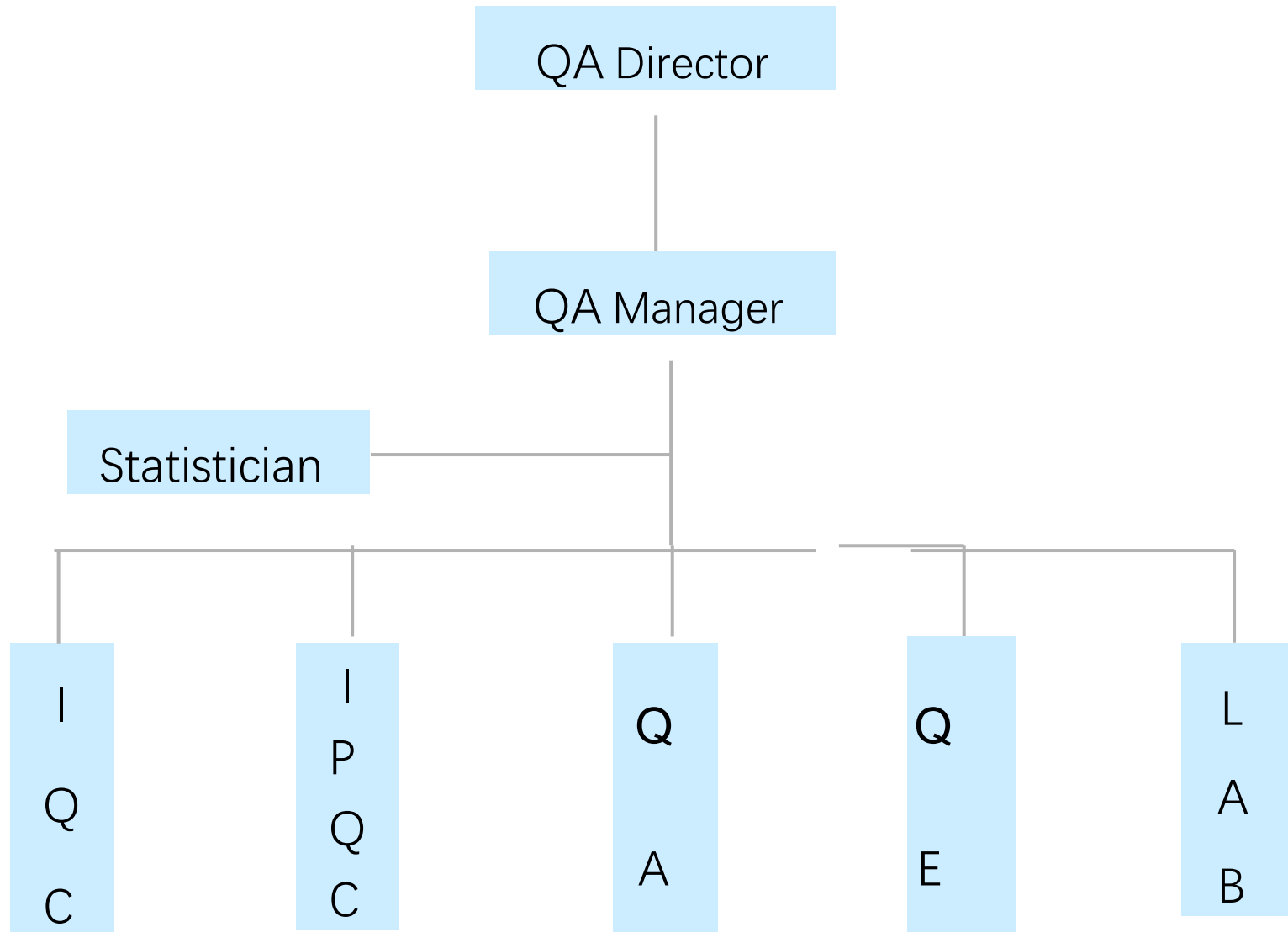

Contact us

HONLIX



● Headquarters

● Sales office

● Factory

R&D Team—



R&D V.C

John Han

Working in the second and third connector companies in the world for 8 years, proficient in the structure, appearance, performance and other design solutions of high-power charge/discharge connectors

R&D Team-二



Assistant Engineer
Ma Nengneng
Proficient in

connector technology

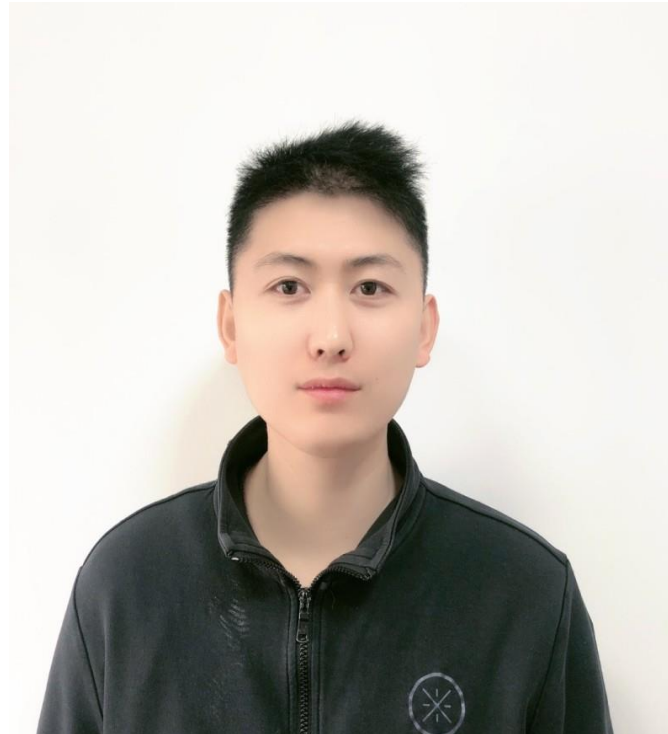

R&D Manager
Li Ningning
Proficient in

connector design



Sample Specialist
Li Qingfen
Proficient in

sample making

Global Sales Team



Irene Chen
Business Manager



David Wang
Executive Director

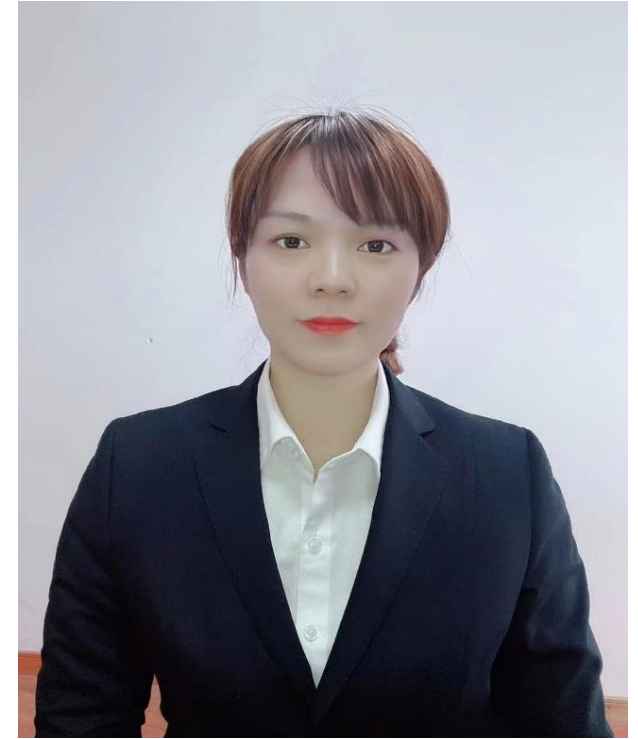

Jenny Lee
Customer Service
Manager

Why did you choose HONLIX?

HONLIX

1. Very low MOQ

1. Special wire and Cable:MOQ:300M
2. Waterproof connector and wire Harness:MOQ:500pcs

2. Fast productions turnaround delivery

1. Standard product L/T: 1 day(twenty-four hours)
2. OEM/ODM product:7~15 days(working day)

3. Super product quality

Product's lifetime 3 times warranty period

4. Very competitive price

Delivery from factory,price rationality

5. Special custom

In 13 years of professional HONLIX team

6. Total solution

Connector + wire harness assembly design, development, manufacturing and sales of complete solutions

7. Global Network

Plant: KS/HN

Sales office: USA/Japan/China/Taiwan/Vietnam/Malaysia

CORPORATE CULTURE

Core value

Customers first Teamwork,
embrace change Passion,
integrity, dedication

Mission

The product to the extreme Create
value for customers

Vision

Become the customer's first choice

Thanks!

For more information, please visit our website
<http://www.honlix.com>